Transportation Survey

Sarahjean Schluechtermann, MPH, MSDS

Epidemiologist

Winnebago County Public Health

Public Health
Prevent. Promote. Protect.
Winnebago County, WI

Survey for OASD community

Safe Routes, Healthy Neighborhoods

Oshkosh Healthy Neighborhoods (GO-HNI) is conducting this survey to better understand concerns, barriers, and opportunities related to students walking and biking to/from school. Through funding provided by the State of Wisconsin CDC State Physical Activity and Nutrition (SPAN) cooperative agreement, GO-HNI has been awarded a Community Design for Physical Activity Grant to support neighborhood-based efforts focused on improving safe, active, and equitable transportation access for students, families, and residents. This project will help identify transportation and mobility challenges related to school travel, bus stop access, traffic safety, sidewalks, crossings, and biking conditions — particularly in neighborhoods impacted by school consolidation and changing travel patterns.

Feedback gathered through this survey will help guide collaboration between residents, neighborhood associations, schools, and municipal partners to support visible, community-driven improvements that make it safer and easier for students and families to walk and bike throughout our community.

This survey will take approximately 5-10 minutes to complete. Please reach out to Liz Last or Julie Kiefer at Oshkosh Healthy Neighborhoods with any questions - info@gohni.org or 920-230-2717.

1. Select the category that best represents you.
OASD = Oshkosh Area School District *

- ○ Parent, Guardian, Primary Caregiver of OASD Student
- ○ OASD Staff Member
- ○ OASD Student
- ○ Family Member of OASD Student
- ○ Community Member

Public Health
Prevent. Promote. Protect.
Winnebago County, WI

Survey available June 1 – 30, 2026

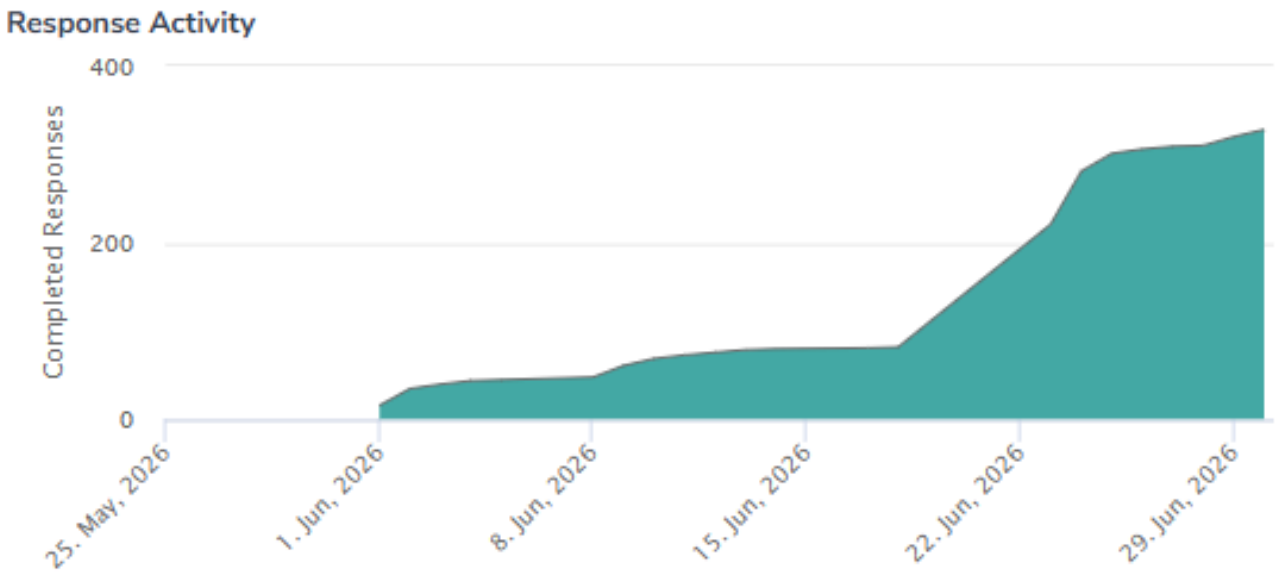

328 responses!

Public Health
Prevent. Promote. Protect.
Winnebago County, WI

Select the category that best represents you.	
Parent, Guardian, Primary Caregiver of OASD Student	**237**
Community Member	39
OASD Staff Member	36
Family Member of OASD Student	**15**
OASD Student	**1**

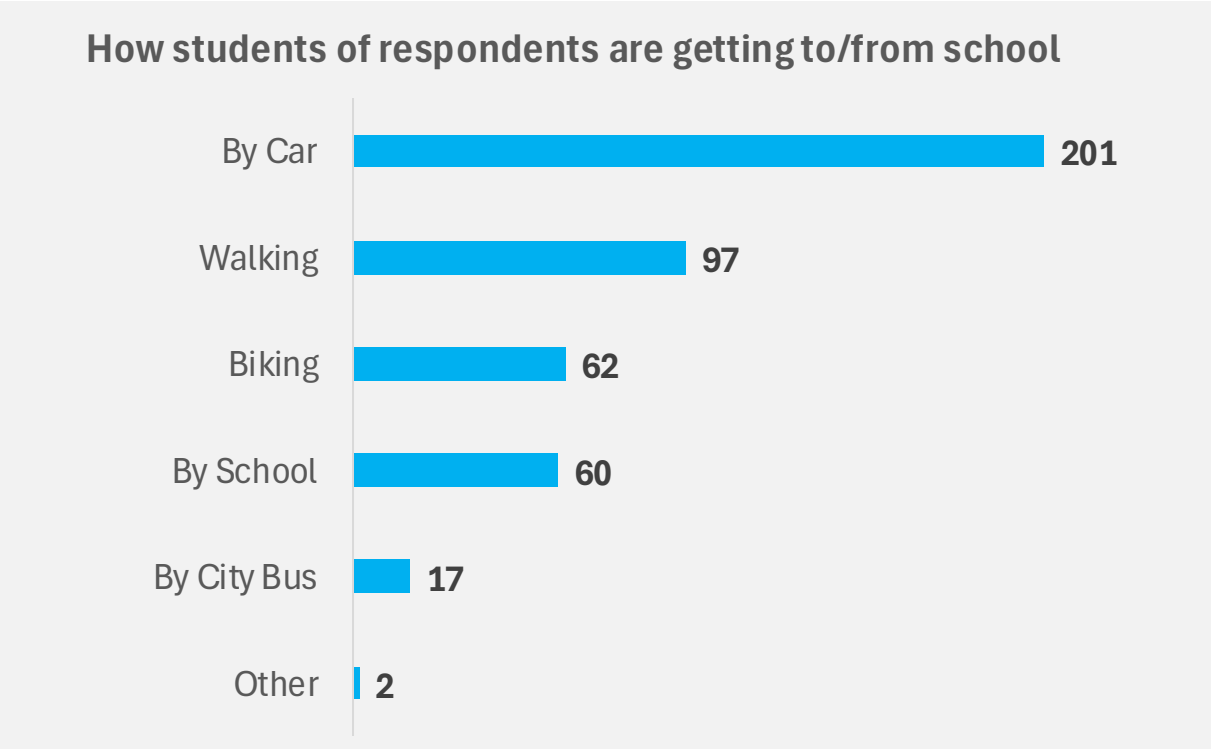

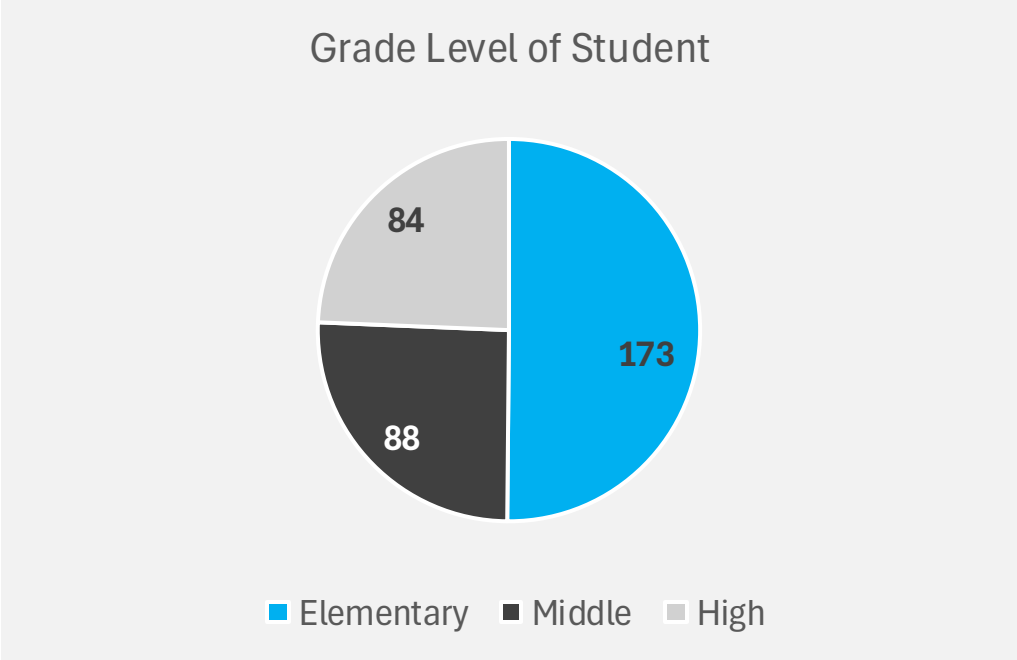

Public Health
Prevent. Promote. Protect.
Winnebago County, WI

Top 10 Reasons for Concern with Walking and Biking To or From School

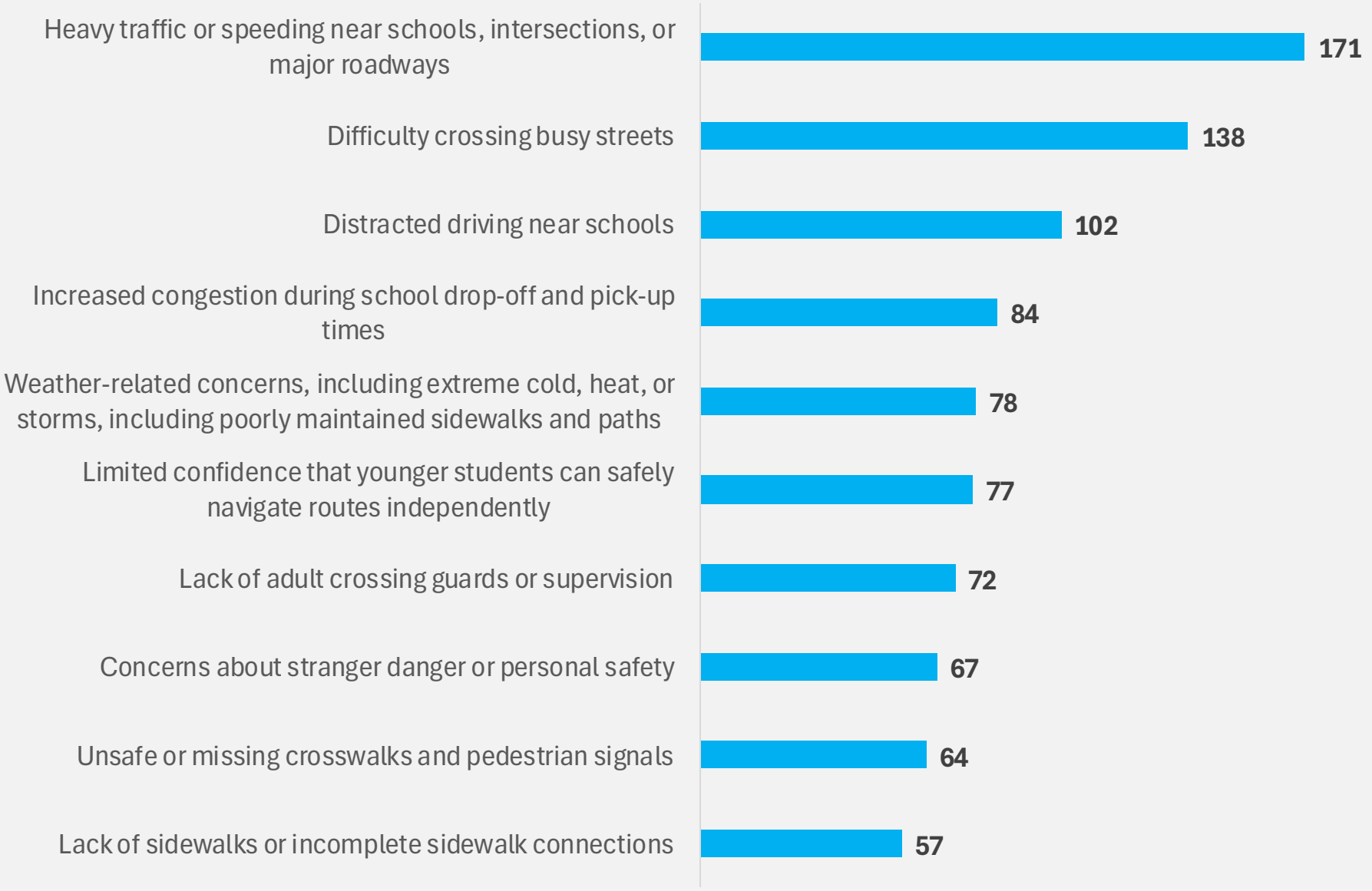

Public Health
Prevent. Promote. Protect.
Winnebago County, WI

Intersections of concern on the NORTH side of Oshkosh

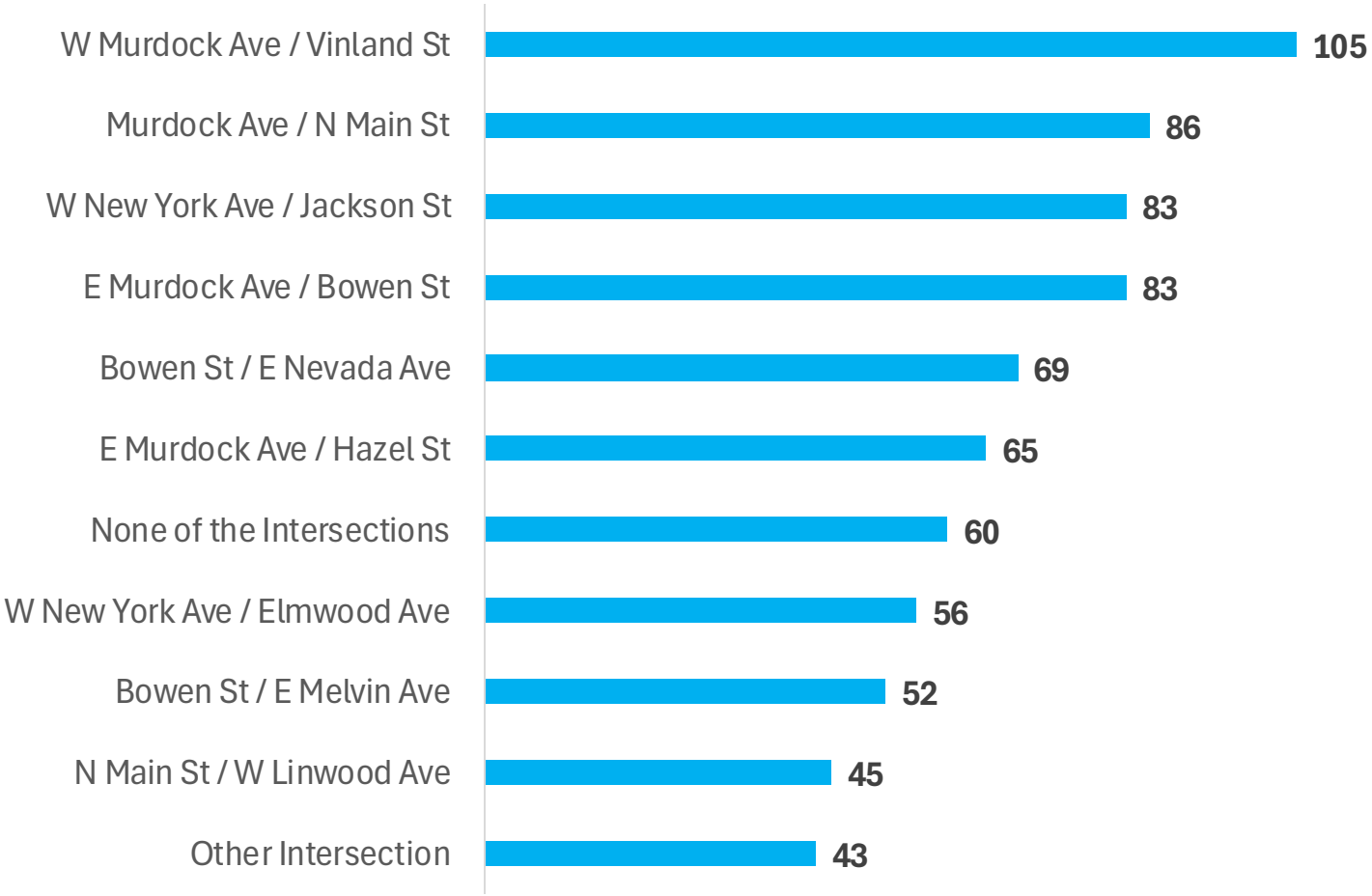

Public Health
Prevent. Promote. Protect.
Winnebago County, WI

W New York Ave / Algoma Blvd

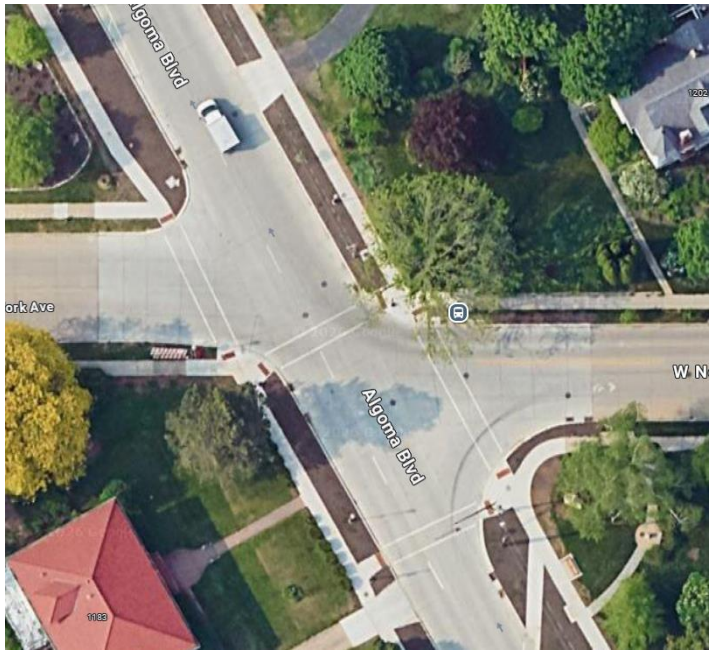

W Murdock Ave / Wisconsin St

Wisconsin St / Congress Ave

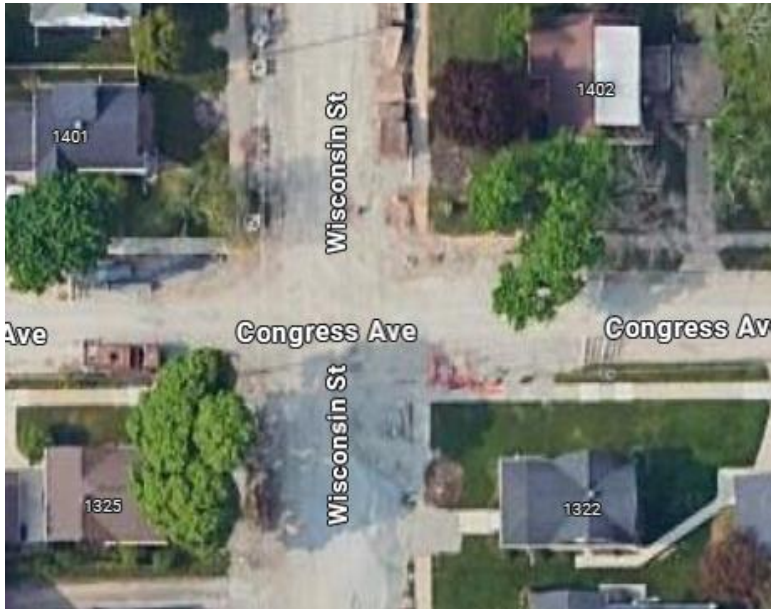

Public Health
Prevent. Promote. Protect.
Winnebago County, WI

Intersections of concern on the SOUTH side of Oshkosh

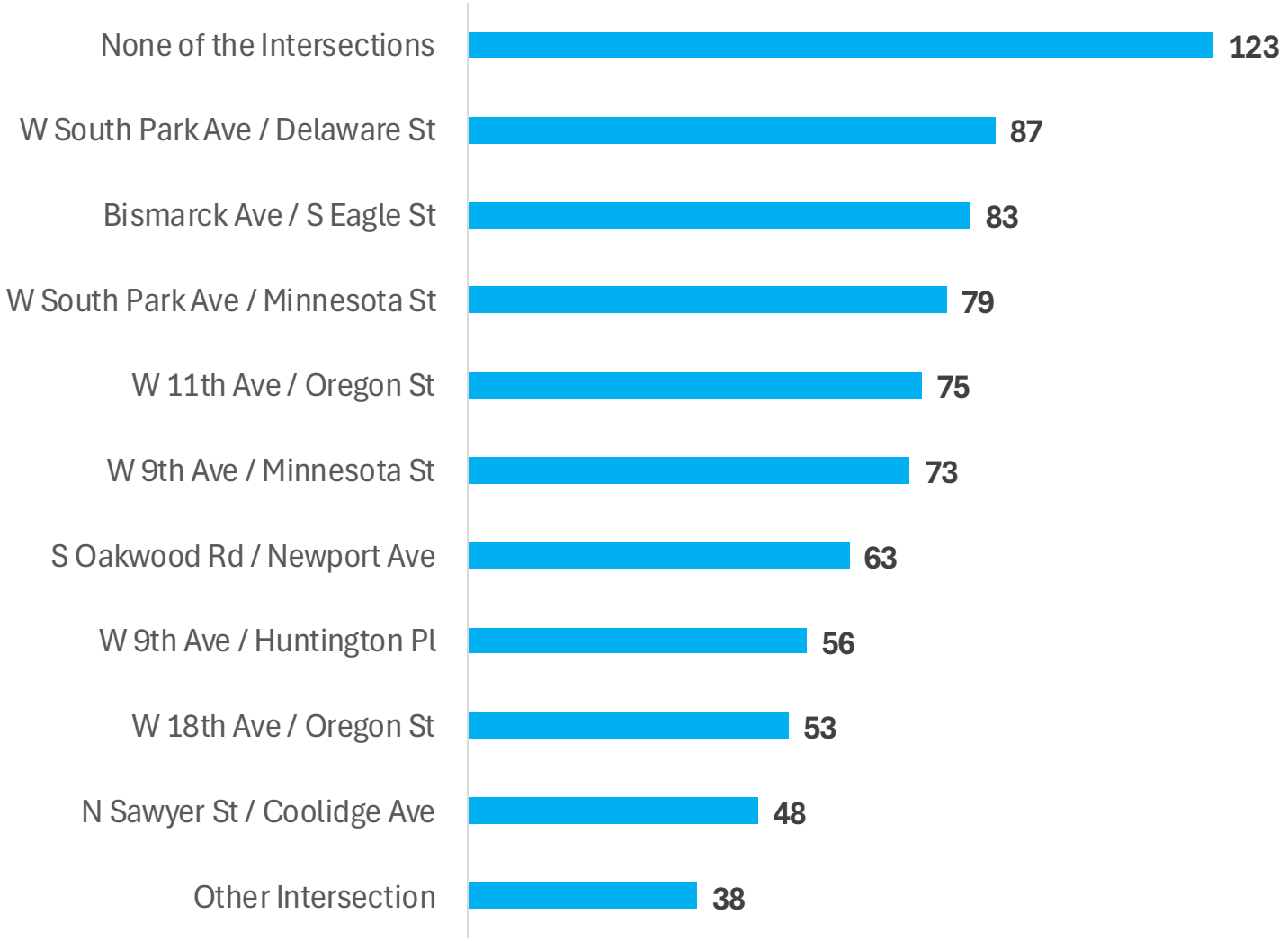

Public Health
Prevent. Promote. Protect.
Winnebago County, WI

Omro Rd/ N Oakwood Rd

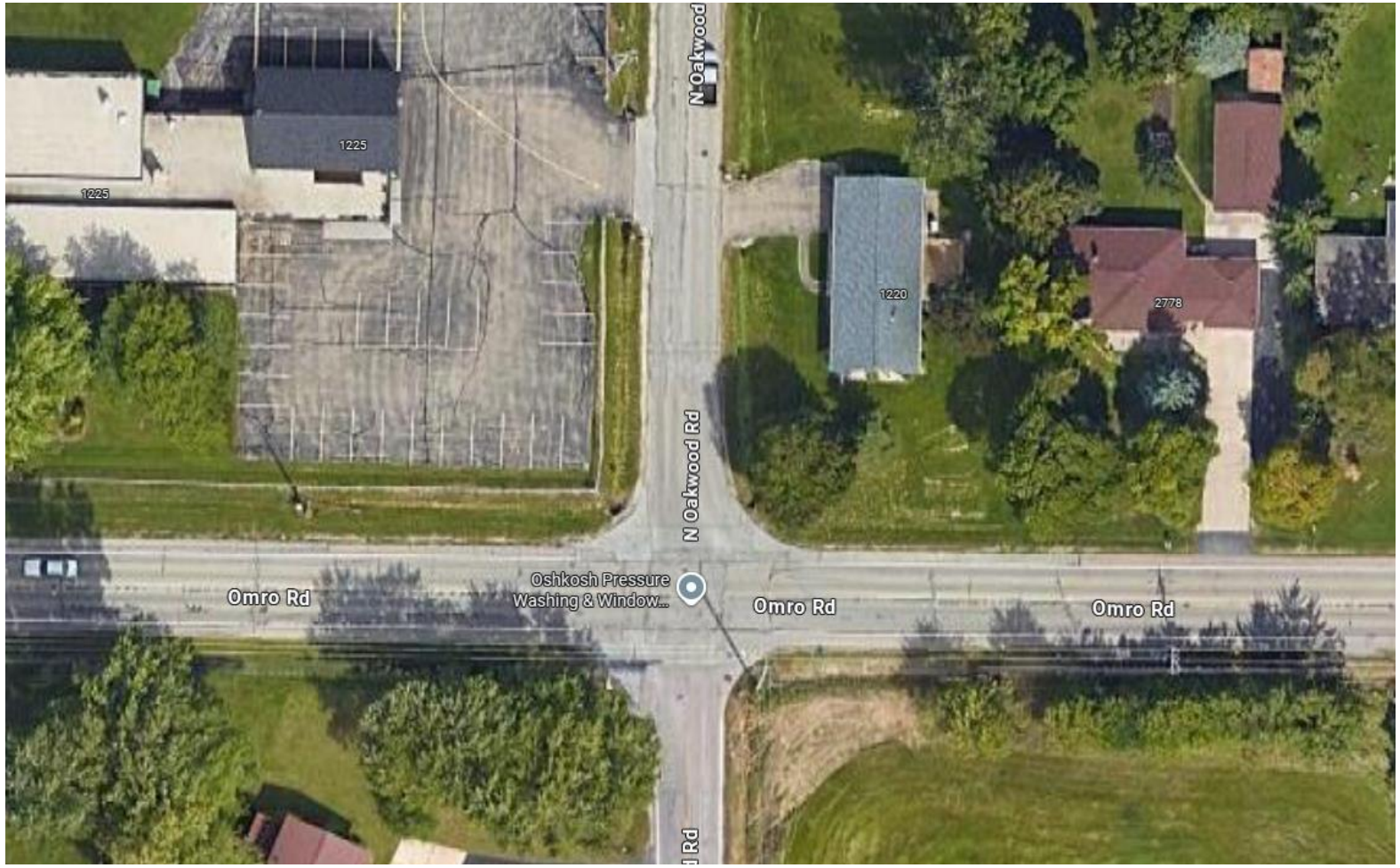

Public Health
Prevent. Promote. Protect.
Winnebago County, WI

How could these intersections become a safer area for students that are walking or biking to and from school?	
Physical changes	128
Caution lights, flashing signs	82
Yield signs, pedestrian signs, school zone signs	26
Road infrastructure changes	13
Painted crosswalks, update paint on roads	10
Crossing guards, more adults present	111
Police presence, enforcing speed limit or school zone	46
Increase education, encourage more awareness	25
Reduce speed limit, speeding challenges	21

Public Health
Prevent. Promote. Protect.
Winnebago County, WI

What particular school zones seem unsafe?

Top 3 schools mentioned:

- Vel Phillips
- North HS
- West HS

Top Streets mentioned:

- Jackson
- Oakwood
- South Park
- Murdock

Public Health
Prevent. Promote. Protect.
Winnebago County, WI